

A2 / 16612 / 92

SCRUTINY PLAN

30/1/92

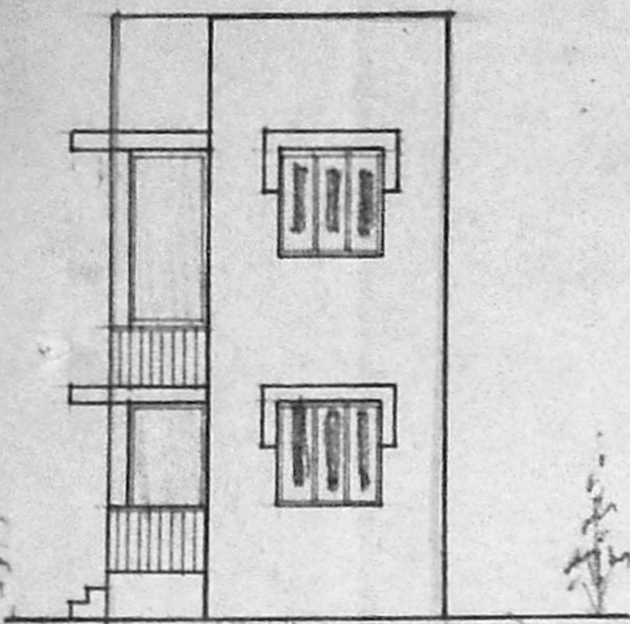

ELEVATION

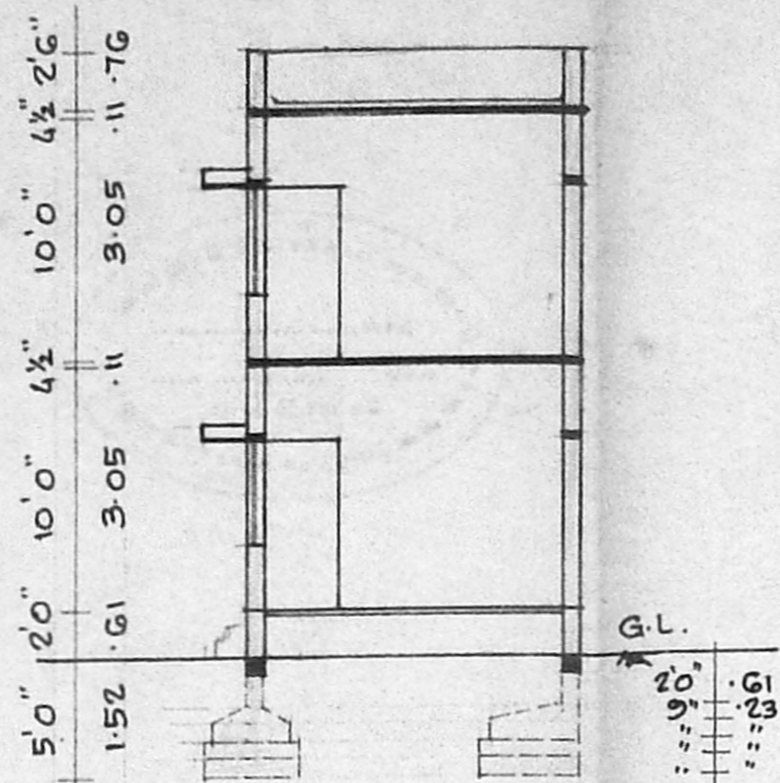

SECTION ON AA'

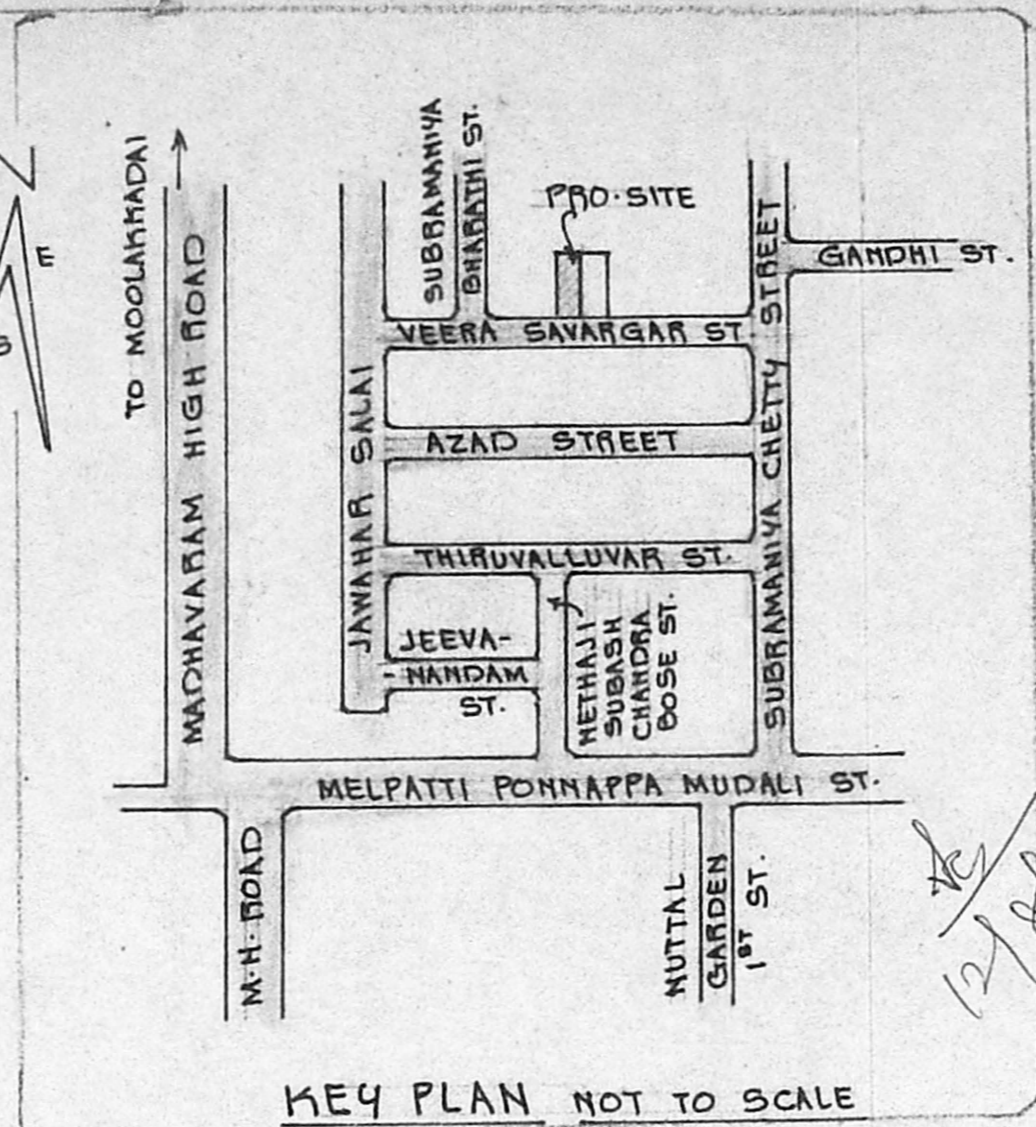

KEY PLAN NOT TO SCALE

PLOT AREA	: 1235	SQ.FT.	114.73	M ²
PLINTH AREA G.F.	: 756	SQ.FT.	70.23	M ²
FF.	: 756	SQ.FT.	70.23	M ²
PLOT COVERAGE	: 61	%		

14'0" (4.27)
 Planning Permit No. A/1385/92
 APPROVED
 SUBJECT TO CONDITIONS IN THIS OFFICE LETTER.
 A2/16612/92
 9/92

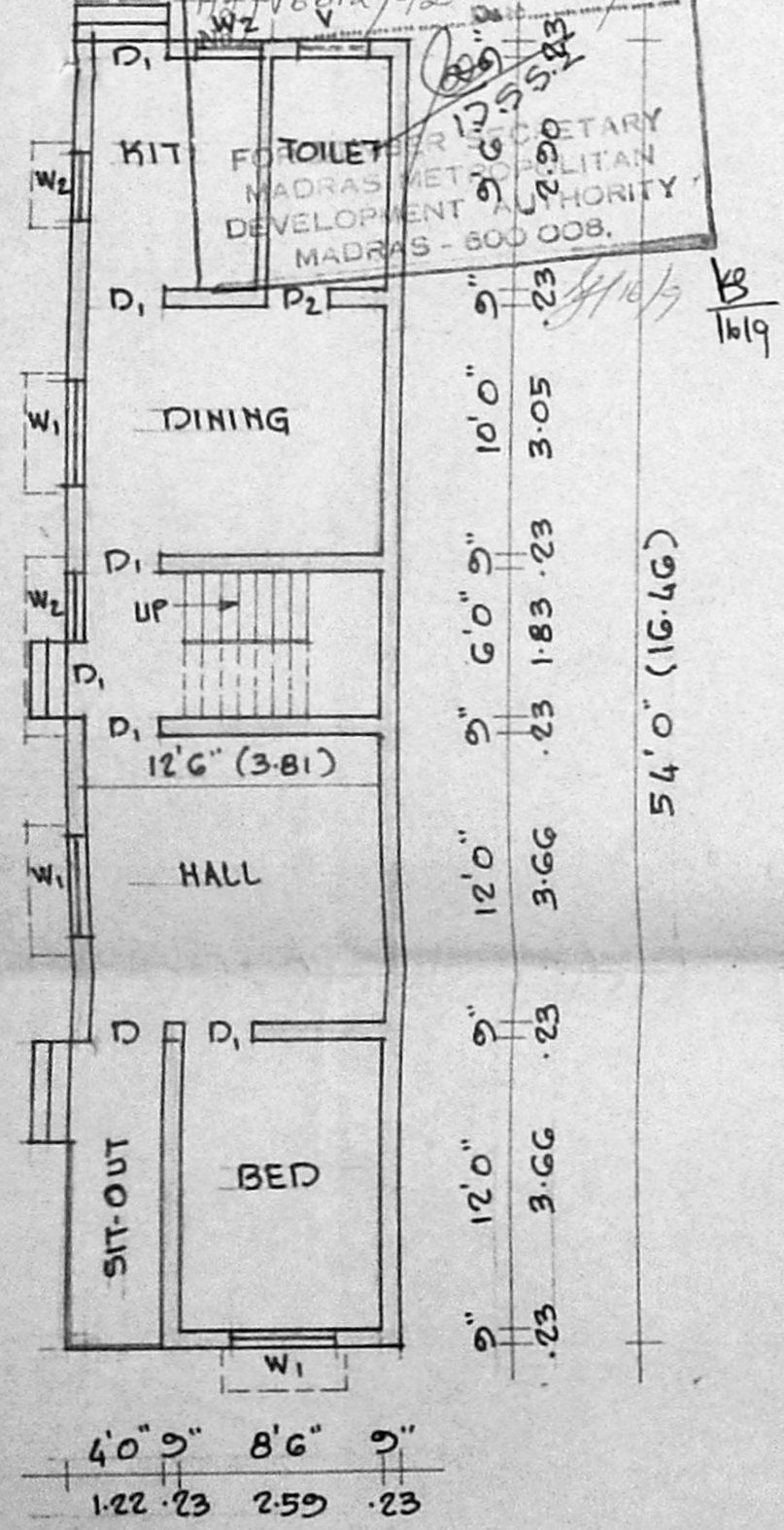

GROUND FLOOR PLAN

9' 7 1/2" 4 1/2" 5'0" 9"
 .23 2.17 .11 1.52 .23

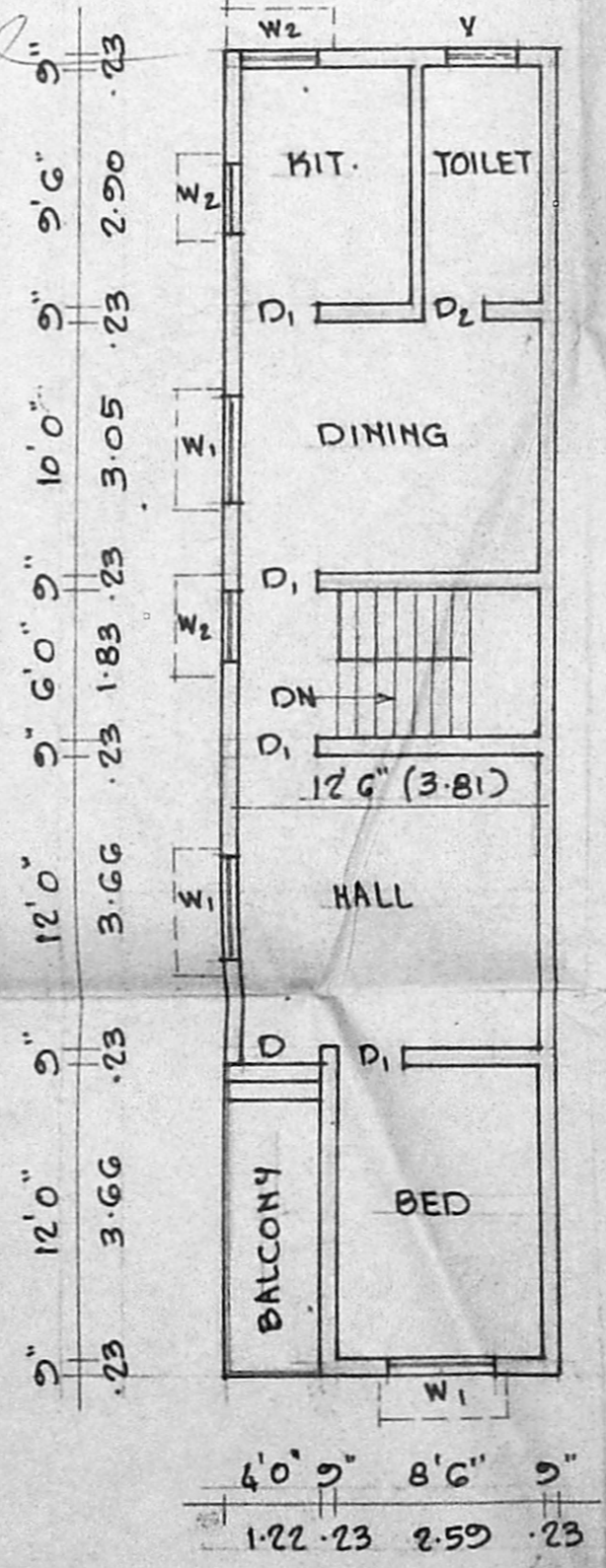

FIRST FLOOR PLAN

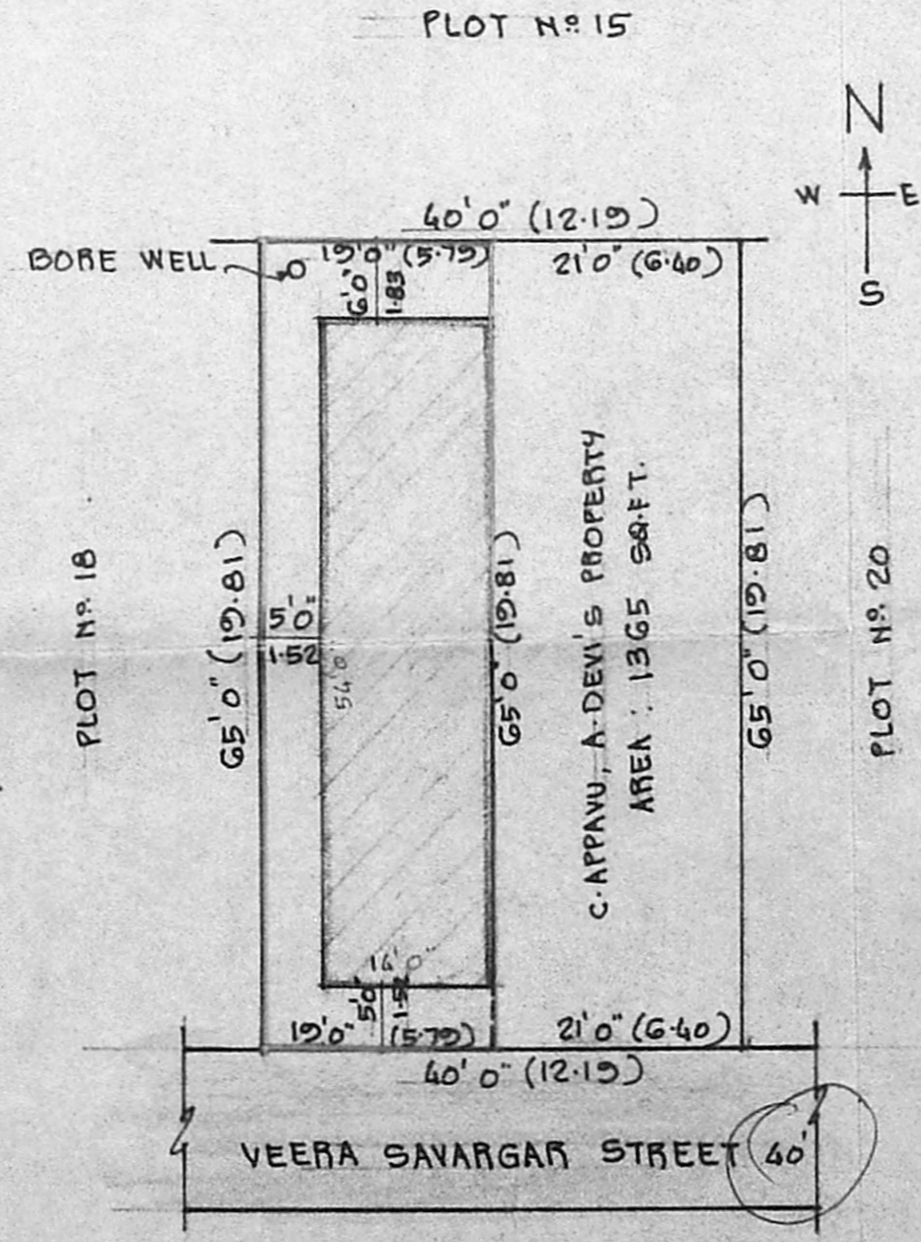

SITE / SUB-DIVISION PLAN
 SCALE 1" = 16'0" (1:200)

PLAN SHOWING THE PROPOSED RESIDENTIAL BUILDING AT PLOT NO. 19, DOOR NO. 21, VEERA SAVARGAR STREET, R.S. NO. 781/130, SUBRAMANIYA NAGAR, BLOCK NO. 43, PERAMBUR, MADRAS. SCALE 1" = 8'0" (1:100) CORP. DIV. NO.

SPECIFICATIONS:
 FOUNDATIONS & LEVELLING COURSE ARE IN P.C.C. 1:4:8 MIX. BRICK WORK IN C.M. 1:5 MIX. R.C.C. WORKS ARE IN 1:2:4 MIX. PLASTERING THE WALLS IN C.M. 1:4 MIX. CEILING & FLOOR FINISHING IN C.M. 1:3 MIX. DOORS & WINDOWS ARE WELL SEASONED WOOD.

JOINERIES:
 D DOOR 3'3" x 7'0" (1.00 x 2.13)
 D₁ DOOR 3'0" x 7'0" (0.91 x 2.13)
 D₂ DOOR 2'6" x 7'0" (0.76 x 2.13)
 W₁ WINDOW 4'6" x 4'6" (1.37 x 1.37)
 W₂ WINDOW 3'0" x 4'0" (0.91 x 1.22)
 V VENTILATOR 3'0" x 2'0" (0.91 x 0.61)

OWNER:

V. Balasubramani, B. Arch., M.C.A., ARCHITECT
 Licenced Surveyor Regd. No. R. A. 161
 CORPORATION OF MADRAS
 No. 3, Paper Mills Road, First Floor,
 NEAR PERAMBUR CHURCH, MADRAS-600 011

ENGINEER